



TRANSIN

Your logistics partner

TRANSIN GROUP



TRANSIN GROUP

ABOUT US

- TRANSIN GROUP was founded in 2011 in Hanoi, Vietnam in road, rail & cross border transportation.
- In 2015, TRANSIN had a joint venture with HAFC, expand the business into intermodal transportation nationwide
- In 2021, our revenue was over 500 billion VND with the YoY growth at 30%
- In 2022, TRANSIN had the joint venture project with VIMC (Vinaline) successfully to increase the market share on term of sea transportation.





TRANSIN GROUP

ABOUT US

- Therefore, TRANSIN became one of top local logistics companies in Viet Nam which offers various services:
- Road transportation & customs clearances: Both FCL & LCL, short haul & specially in long haul North/South/Central
- Sea freight: North- South - Central
- Rail freight: Normal rail (72 hours) & Express rail (48 hours-unique in market) from South - North or North-South
- Cross-border: Vietnam - China/Cambodia/Thailand/Malaysia/Singapore





TRANSIN GROUP

ABOUT US

TRANSIN GROUP
JSC

Công ty mẹ

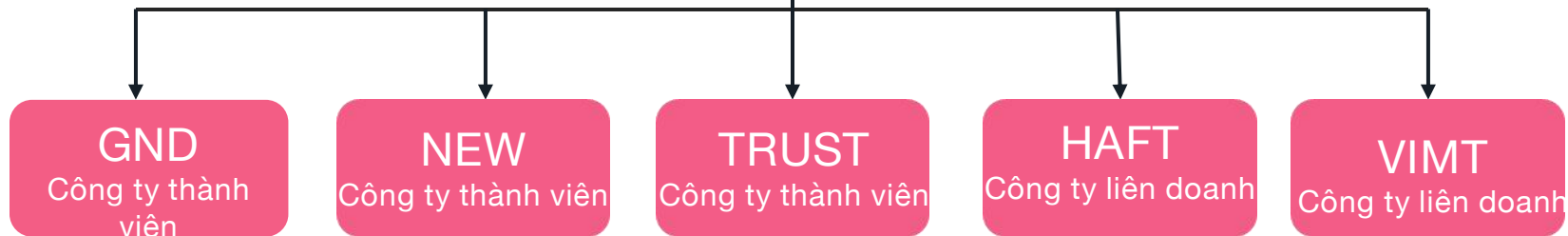

LOGISTIC PRODUCTS

We listen to Customer's needs, understand the operational requirement and KPI, identify the keys in process & organization, expertise in project implementation



Customized Solution

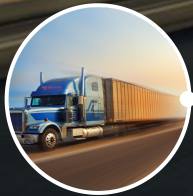

Intermodal
transportation
(rail, sea, road)



Cross-border
Vietnam – China,
Laos,
Cambodia,
Thailand



Customs
Brokerage



INTERMODAL TRANSPORTATION

ROAD TRANSPORTATION:

❖ Capacity:

- Total: 130 head trucks & 180 chassis
- Volume average: 25.000 truck move/year
- Commodities: technology, FMCG, Automotive, Retails, Chemicals...

❖ Advantage:

- Strong in-house corporation companies (HAFT and VIMT) whom handle 100% door delivery for HAFC & VIMC.
- More than 20 sub-contractors with capacities is over 100 head trucks
- Alternative solutions



INTERMODAL TRANSPORTATION

❖ Long-haul service by road:

- Routing: Lang Son/Hai Phong/Bac Ninh/Bac Giang etc – Hanoi – Da Nang – HCM/Binh Duong/Dong Nai/Long An/Tay Ninh etc
- Frequency: 7-8 container heads/day
- Cargo: FCL/LCL/ general and special.

❖ Our customers:



NEW HOPE



理文造纸有限公司
Lee & Man Paper Manufacturing Limited

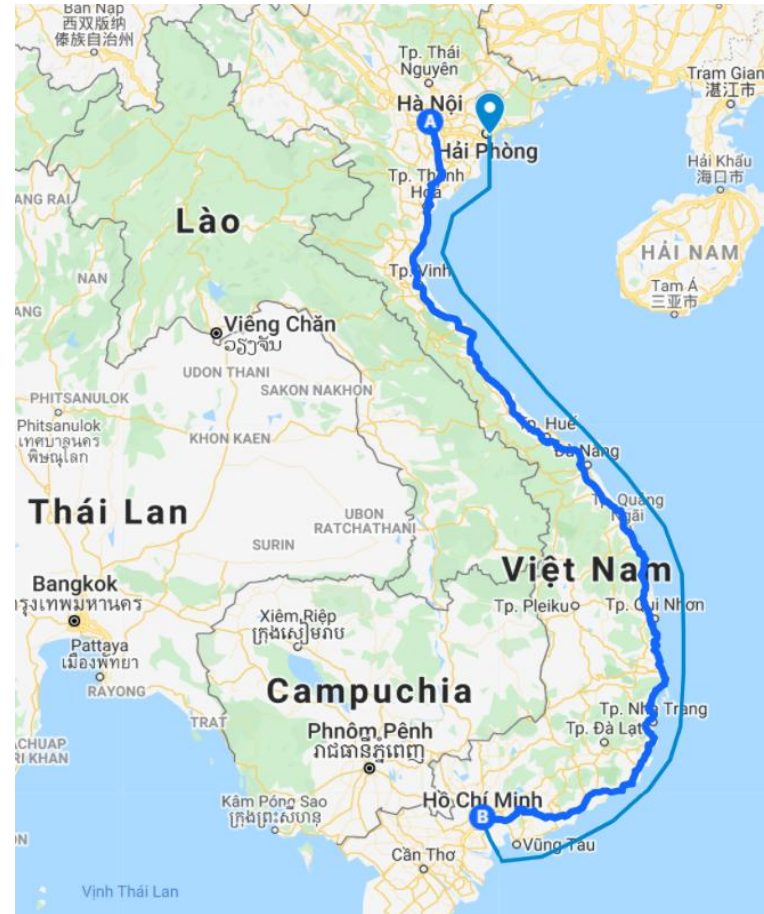

INTERMODAL TRANSPORTATION

BẢN ĐỒ TRỰC TUYẾN - HỆ THỐNG QUẢN LÝ ÔTÔ TRỰC TUYẾN VECOM FMS (Ver 2.1) (Chào bạn : transinopr) [Sign Out](#)

Thông tin giám sát

Vi trí xe Quản lý xe Hành trình xe

Theo dõi tự động giây ☐ DS xe

3x3 Cửa sổ nhiều bản đồ





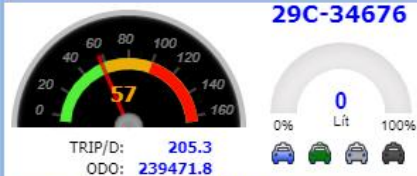

Cty CP Transin Group

			75748	21:12:08					
<input type="checkbox"/>	81		29H-82793	29-07-2022 15:57:41	0.00	0°C	162.0	Mở	
<input type="checkbox"/>	82		29H-82848	29-07-2022 15:57:29	27.00	0°C	59.2	Mở	
<input type="checkbox"/>	83		29H-82851	29-07-2022 15:57:29	0.00	0°C	103.7	Tắt	
<input type="checkbox"/>	84		29H-82868	29-07-2022 15:57:50	2.00	0°C	428.6	Mở	



Địa chỉ: 0, Tân Hưng, Tiên Lữ, Hưng Yên

Tình trạng xe: mất tín hiệu 22:05:04

-  Bình thường
-  Quá tốc
-  Động cơ tắt
-  Động cơ mở
-  Lỗi thẻ
-  Mất nguồn
-  Không găng thẻ

Bản đồ

Danh mục

Hãy tải ngay APP QUANLYOTO-VFMS để thêm trải nghiệm về hệ thống GPS của Vinh Hiến (Hiện đang thử nghiệm chưa thu phí)

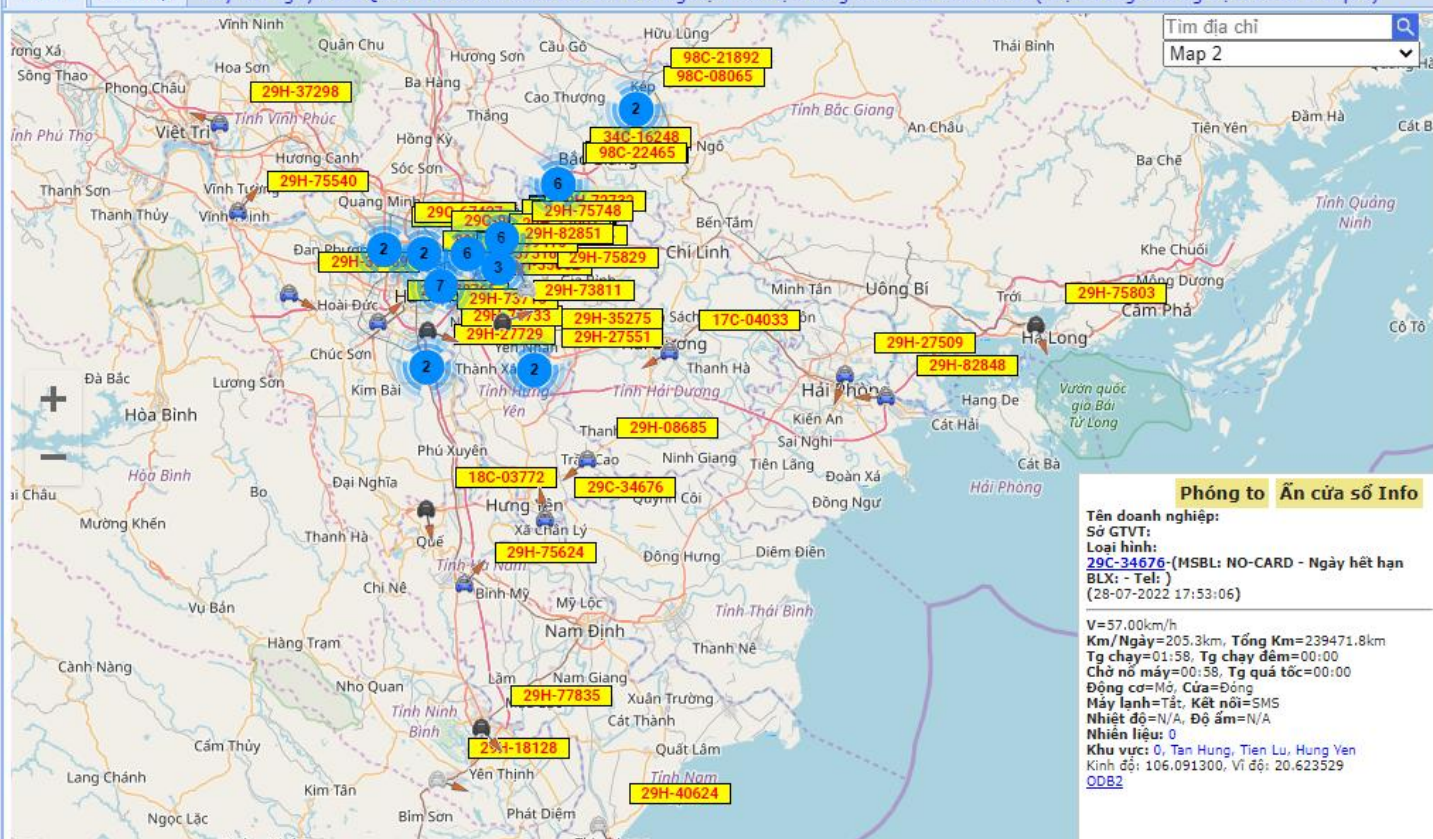

Phóng to Ảnh cửa sổ Info

Tên doanh nghiệp:
Sở GTVT:
Loại hình:
29C-34676-(MSBL: NO-CARD - Ngày hết hạn
BLX: - Tel:)
(28-07-2022 17:53:06)

V=57.00km/h
Km/Ngày=205.3km, Tổng Km=239471.8km
Tg chạy=01:58, Tg chạy đêm=00:00
Chở nỏ máy=00:58, Tg quá tốc=00:00
Động cơ:Mô, Cửa=Đóng
Máy lạnh=Tắt, Kết nối=SMS
Nhiệt độ=N/A, Độ ẩm=N/A
Nhiên liệu: 0
Khu vực: 0, Tân Hưng, Tiên Lữ, Hưng Yên
Kinh độ: 106.091300, Vĩ độ: 20.623529
OBD2

INTERMODAL TRANSPORTATION

BẢN ĐỒ TRỰC TUYẾN - HỆ THỐNG QUẢN LÝ ÔTÔ TRỰC TUYẾN VECOM FMS (Ver 2.1) (Chào bạn : transinopr) [Sign Out](#)

Thông tin giám sát

Vị trí xe Quản lý xe Hành trình xe

Theo dõi tự động 5 giây ☐ DS xe

3x3 Cửa số nhiều bản đồ

Cty CP Transin Group

<input type="checkbox"/>	81		29H-82793	29-07-2022 21:12:08	1.00	0°C	162.3	Tắt
<input checked="" type="checkbox"/>	82		29H-82848	29-07-2022 16:00:11	15.00	0°C	60.1	Mở
<input type="checkbox"/>	83		29H-82851	29-07-2022 15:59:59	0.00	0°C	103.7	Tắt
<input type="checkbox"/>	84		29H-82868	29-07-2022 15:59:50	48.00	0°C	429.6	Mở



Địa chỉ: 0, Tân Hưng, Tiên Lu, Hưng Yên

Tình trạng xe: mất tín hiệu 22:07:28

Bình thường Quá tốc Động cơ tắt
 Động cơ mở Lỗi thẻ Mất nguồn
 Không gắn thẻ

Bản đồ Danh mục [Hãy tải ngay APP QUANLYOTO-VFMS để thêm trải nghiệm về hệ thống GPS của Vinh Hiến \(Hiện đang thử nghiệm chưa thu phí\)](#)

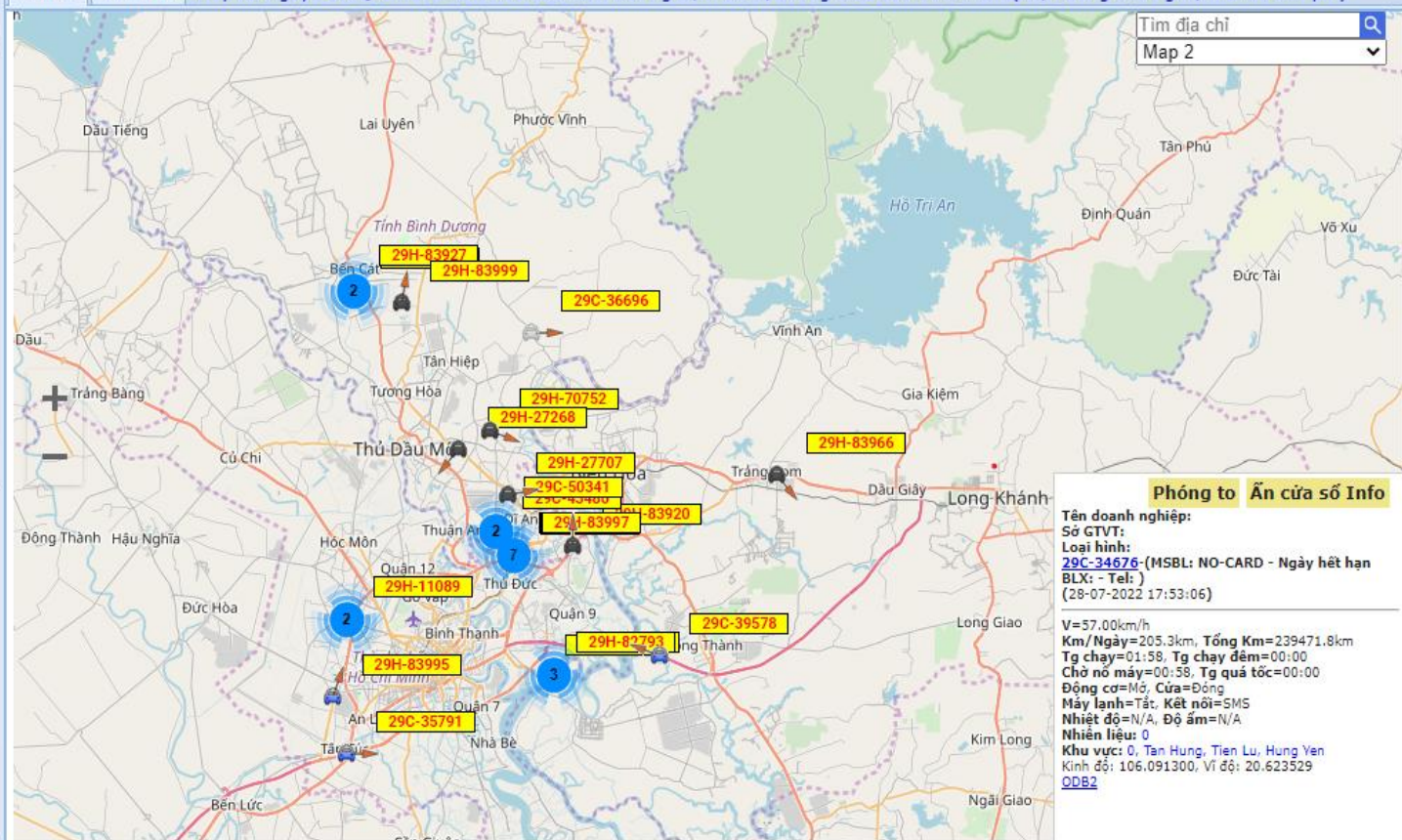

INTERMODAL TRANSPORTATION

SEA TRANSPORTATION

❖ Capacity:

- Total Capacity: 3200 teus/week
- Frequency : 04 sailings per week (02 sailings from North & 02 sailings from South)
- Commodities: technology, FMCG, Retails,...



❖ Advantage:

- Flexible on term of schedules & capacities
- On time arrival & delivery commitment
- Having experiences in handling complex commodities: technology, FMCG, Retails,...
- Advance solutions

INTERMODAL TRANSPORTATION

SEA TRANSPORTATION

❖ Schedules in HPH:



STT	VESSEL NAME	VOYAGE	HẰNG TÀU	HẢI PHÒNG			HỒ CHÍ MINH	
				Closing time	ETD	POL	ETA	POD
5	VIMC PIONEER	VPN2224S	VIMC	06h 26-Jul	26-Jul	TAN VU	29-Jul	TAN THUAN
6	BIENDONG STAR	BS2225S	VIMC	16h 30-Jul	31-Jul	TAN VU	4-Aug	TAN THUAN
7	NEWSUN GREEN 03	NSG2227S	VIMC	16h 31-Jul	1-Aug	TAN VU	4-Aug	TAN THUAN
8	VIMC PIONEER	VPN2225S	VIMC	16h 03-Aug	4-Aug	TAN VU	7-Aug	TAN THUAN
9	BIENDONG STAR	BS2226S	VIMC	16h 08-Aug	9-Aug	TAN VU	13-Aug	TAN THUAN
10	NEWSUN GREEN 03	NSG2228S	VIMC	16h 09-Aug	10-Aug	TAN VU	13-Aug	TAN THUAN
11	BIENDONG STAR	BS2227S	VIMC	16h 17-Aug	16-Aug	TAN VU	20-Aug	TAN THUAN
12	NEWSUN GREEN 03	NSG2229S	VIMC	16h 17-Aug	18-Aug	TAN VU	21-Aug	TAN THUAN

INTERMODAL TRANSPORTATION

SEA TRANSPORTATION

❖ Schedules in HCM:



UPDATE 26.07.2022

STT	VESSEL NAME	VOYAGE	HÃNG TÀU	HỒ CHÍ MINH		HẢI PHÒNG	
				ETD	POL	ETA	POD
5	VIMC PIONEER	VPN2224N	VIMC	31-Jul	TAN THUAN	3-Aug	TAN VU
6	BIENDONG STAR	BS2225N	VIMC	5-Aug	TAN THUAN	8-Aug	TAN VU
7	NEWSUN GREEN 03	NSG2228N	VIMC	5-Aug	TAN THUAN	9-Aug	TAN VU
8	VIMC PIONEER	VPN2225N	VIMC	8-Aug	TAN THUAN	11-Aug	TAN VU
9	BIENDONG STAR	BS2226N	VIMC	12-Aug	TAN THUAN	15-Aug	TAN VU
10	NEWSUN GREEN 03	NSG2229N	VIMC	14-Aug	TAN THUAN	18-Aug	TAN VU
11	BIENDONG STAR	BS2227N	VIMC	19-Aug	TAN THUAN	22-Aug	TAN VU
12	NEWSUN GREEN 03	NSG2230N	VIMC	22-Aug	TAN THUAN	26-Aug	TAN VU

INTERMODAL TRANSPORTATION

RAIL TRANSPORTATION

❖ Types of service:

- Rail station: Yen Vien (Hanoi) – Song Than (Binh Duong)
- Normal rail: 72 hours from Station to station
- Express rail: 48 hour from station to station*

❖ Capacity:

- Total Capacity: over 350conts/week
- Frequency each location:
 - Normal rail: 3 trips/week
 - Express rail: daily
- Commodities: technology, FMCG, Retails,...



INTERMODAL TRANSPORTATION

RAIL TRANSPORTATION

❖ Advantage:

- Special equipment **45HC and rail express** – unique in the market
- Flexible on term of schedules & capacities
- Having experiences in handling complex commodities: technology, FMCG, Retails,...

❖ Our customers:



INTERMODAL TRANSPORTATION

RAIL TRANSPORTATION

❖ Rail express:

	THỜI GIAN ĐÓNG HÀNG	CUT OFF TIME	ETD	ETA	DỰ KIẾN GIAO HÀNG
NAM -> BẮC	Chủ nhật	4:30 Am Thứ 2	10:00 Thứ 2	4:00 Thứ 4	8:00 Thứ 4
	Thứ 2	4:30 Am Thứ 3	10:00 Thứ 3	4:00 Thứ 5	8:00 Thứ 5
	Thứ 3	4:30 Am Thứ 4	10:00 Thứ 4	4:00 Thứ 6	8:00 Thứ 6
	Thứ 4	4:30 Am Thứ 5	10:00 Thứ 5	4:00 Thứ 7	8:00 Thứ 7
	Thứ 5	4:30 Am Thứ 6	10:00 Thứ 6	4:00 Chủ nhật	8:00 Chủ nhật
	Thứ 6	4:30 Am Thứ 7	10:00 Thứ 7	4:00 Thứ 2	8:00 Thứ 2
	Thứ 7	4:30 Am Chủ nhật	10:00 Chủ nhật	4:00 Thứ 3	8:00 Thứ 3
BẮC -> NAM	Chủ nhật	4:30 Am Thứ 2	10:00 Thứ 2	2:30 Thứ 4	8:00 Thứ 4
	Thứ 2	4:30 Am Thứ 3	10:00 Thứ 3	2:30 Thứ 5	8:00 Thứ 5
	Thứ 3	4:30 Am Thứ 4	10:00 Thứ 4	2:30 Thứ 6	8:00 Thứ 6
	Thứ 4	4:30 Am Thứ 5	10:00 Thứ 5	2:30 Thứ 7	8:00 Thứ 7
	Thứ 5	4:30 Am Thứ 6	10:00 Thứ 6	2:30 Chủ nhật	8:00 Chủ nhật
	Thứ 6	4:30 Am Thứ 7	10:00 Thứ 7	2:30 Thứ 2	8:00 Thứ 2
	Thứ 7	4:30 Am Chủ nhật	10:00 Chủ nhật	2:30 Thứ 3	8:00 Thứ 3

INTERMODAL TRANSPORTATION

RAIL TRANSPORTATION

❖Normal rail:

TUYẾN ĐƯỜNG	THỜI GIAN ĐÓNG HÀNG	CUT OFF TIME	ETD	ETA	DỰ KIẾN GIAO HÀNG
NAM -> BẮC	Thứ 3	21:00 Pm Thứ 3	01:00 Am Thứ 4	01:00 Am Thứ 7	Thứ 7
	Thứ 5	21:00 Pm Thứ 5	01:00 Am Thứ 6	01:00 Am Thứ 2	Thứ 2
	Thứ 7	21:00 Pm Thứ 7	01:00 Am CN	01:00 Am Thứ 4	Thứ 4
BẮC -> NAM	Thứ 3	21:00 Pm Thứ 3	01:00 Am Thứ 4	01:00 Am Thứ 7	Thứ 7
	Thứ 5	21:00 Pm Thứ 5	01:00 Am Thứ 6	01:00 Am Thứ 2	Thứ 2
	Thứ 7	21:00 Pm Thứ 7	01:00 Am CN	01:00 Am Thứ 4	Thứ 4

CROSS-BORDER

Cross Border Network

GND provides cross border service across China, Vietnam, Laos, Cambodia and Thailand

GND's operations team are richly experienced in road transportation in each country as well as the customs process

Key points

- Other than the general seal and eLock system. We have an advance security monitoring service during cargo moving
- Cost saving over 30% compare with air transport. Shorter over 50% lead-time compare with ocean
- Cross border customs and inspection activities
- Cross-docking and deconsolidation

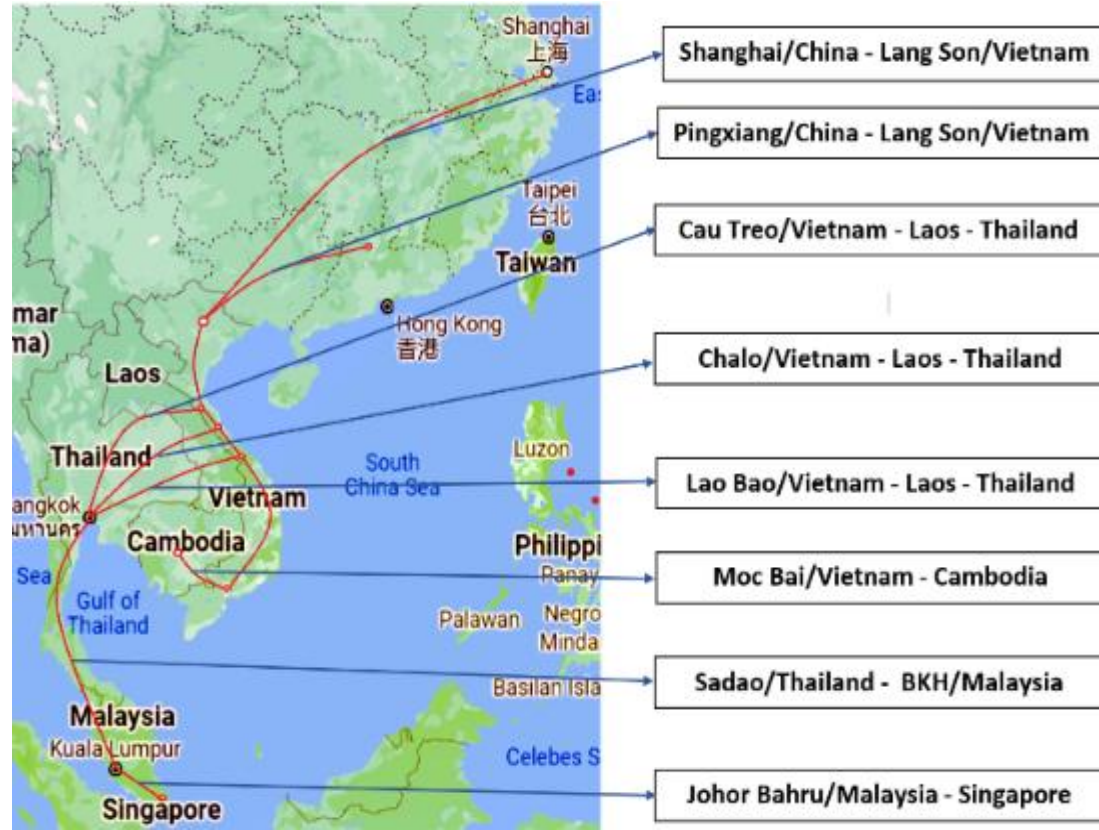

CROSS-BORDER

ROAD SERVICE FROM VIETNAM TO CHINA

- Road transport: mostly through international border gates as Huu Nghi, Mong Cai, Ta Lung and trucking transport connecting to destinations in mainland China.
- Volume: 600-800 container/month
- Our customers:

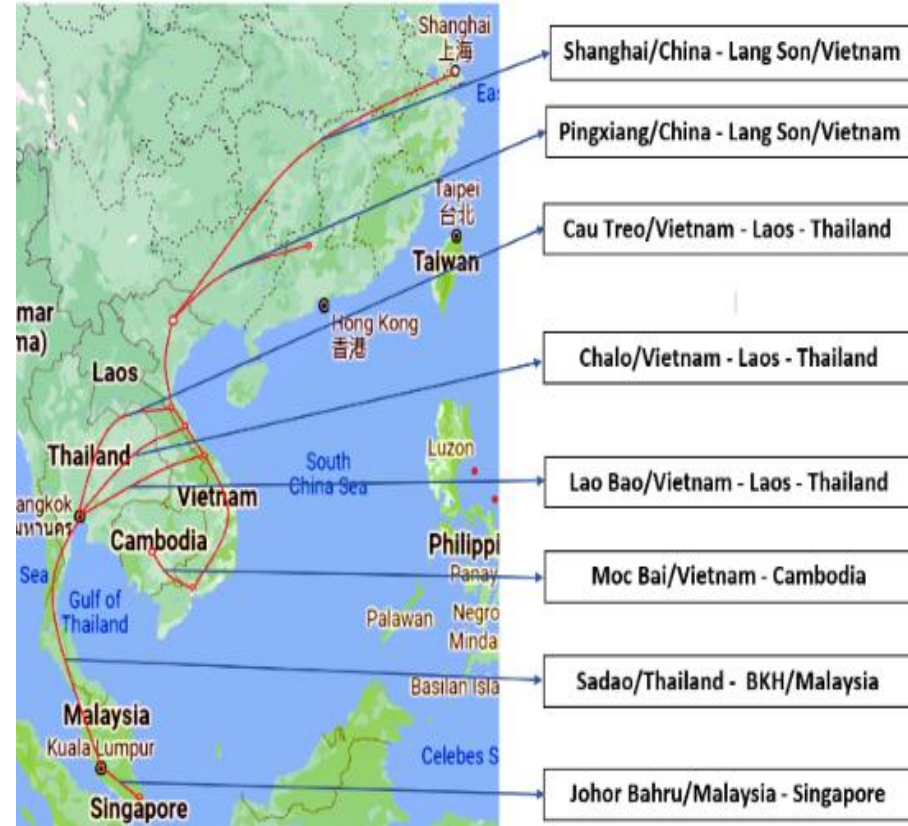

CROSS-BORDER

RAILWAY SERVICE FROM VIETNAM TO CHINA

- Door to Door including customs clearance
- Railway routing:
 - Yen Vien – Pingxiang – Nanning (transport time about 24 hours)
 - Yen Vien – Son Yeu – Hekou (transport time about 16 hours)
- Departure time: flexible, upon customers request, normally after 22h00
- Frequency: 3-4 trains/day/route
- Capacity: 20-25 containers/train
- Equipment: 40" (China Railways) and 45" (mostly 40" positions on trains)



ADVANTAGE

- Increasing demand between China and Vietnam while capacity at gates remained unchanged.
- Zero-Covid policy and restrictions implied by China authorities led to serious stuck at border gates for long time, attracting publicity, media and various concerns from departments in Vietnam.
- Situation expected to prolong in coming years
- Railway mentioned as a safe mode of transportation compared to road.



CUSTOMS BROKERAGE

GND performs the accurate and fast customs clearance through a capable team and unified system

GND owns the team of excellent customs brokers who have expertise in technology, electronics, equipment and recently E-commerce sectors

- ✓ Import & Export Procedure
- ✓ Cross Border or Freight Shipment
- ✓ E-Commerce Customs Clearance

Why Choose Us?



RIGHT COST

Our key value to offer the best cost to customer at every step of supply chain.



RIGHT SOLUTION

Fully comprehend customer's requirement to advise and design the proper operational process and business flow.



RIGHT MINDSET

Customer orientation is key to build the long-term partnership



RIGHT TIME

Providing on-time delivery, timely response to customer, and quick reaction on issue

OUR CUSTOMER

Chemical	Automotive	Technology	FMCG	Retail	Fashion & Lifestyles
 		    	       	      理文造紙有限公司 <i>Lee & Man Paper Manufacturing Limited</i>	 



LOCATION

15th Floor, Platchem Tower, Nguyen Van Cu St,
Hanoi, Vietnam

THANK YOU



PHONE NUMBER

+84 24 62701135